

PLAT OF SURVEY

PATHFINDER SURVEYING
FORMERLY KOLB LAND CONSULTING
929 WILLIAMS STREET LAKE GENEVA, WI. 53147
(414) 248-3697

ORDERED BY: MARCIA S. BUIER
BADGERLAND HOMES, INC
7160 S 27th STREET
OAK CREEK, WI. 53154

DATE OF LAST REVISION: 2-10-2000
DATE: 8-9-1999

DESCRIPTION: LOTS 28, 29 AND 30 BLOCK 9 1ST MAP OF INTERLAKEN
T3N, R16E WALWORTH COUNTY, WISCONSIN

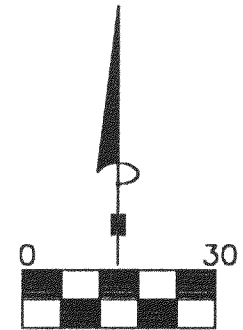

SCALE 1"=30'

BEARINGS REFERENCED TO THE
RECORD PLAT OF INTERLAKEN

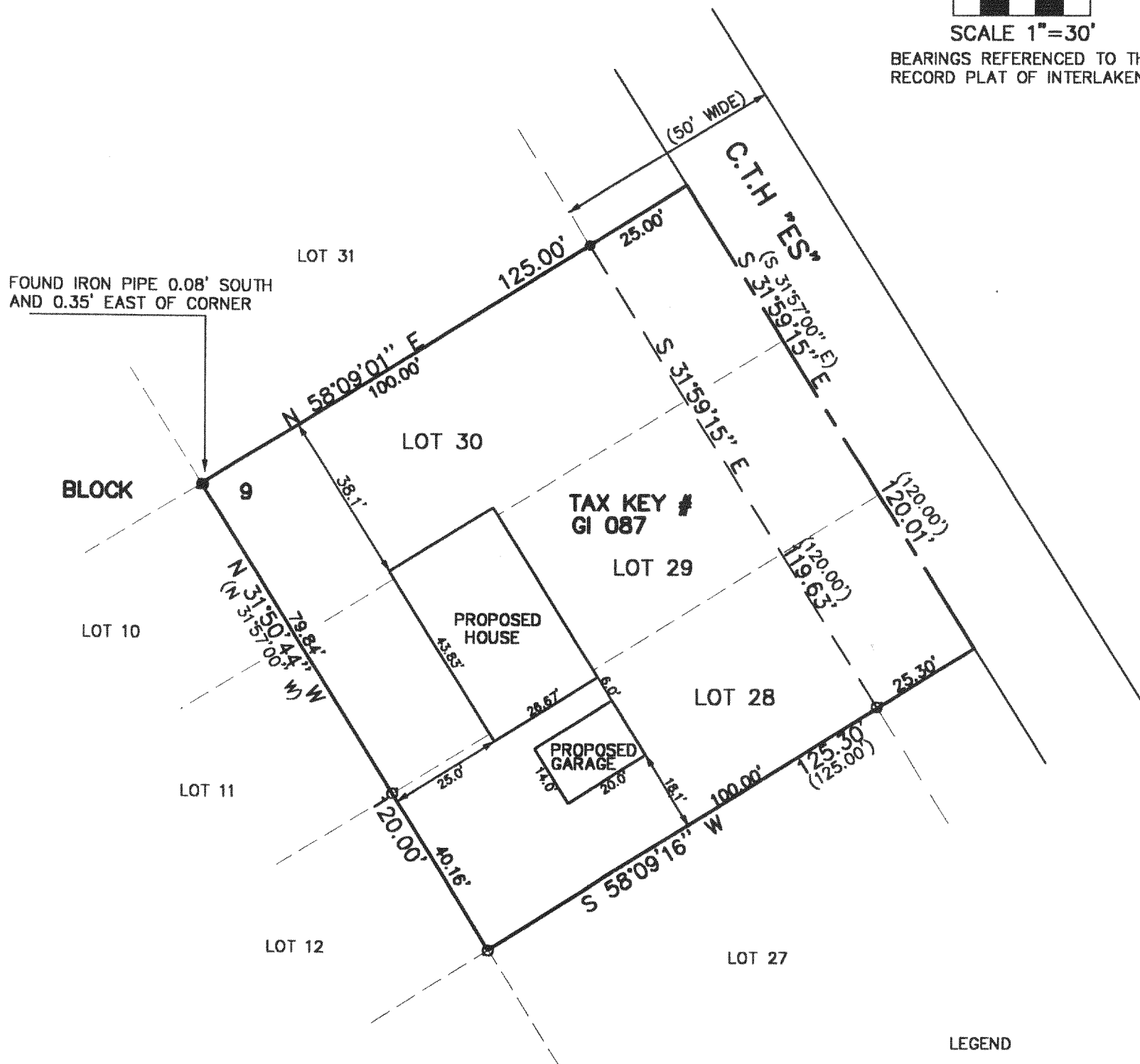

LEGEND

- FOUND IRON PIPE
- FOUND IRON PIN
- SET IRON PIPE
- (XXXX) RECORDED AS

THE ABOVE MAP IS A TRUE REPRESENTATION THEREOF AND
SHOWS THE SIZE AND LOCATION OF ALL THE PROPERTY,
EXTERIOR BOUNDARIES, THE LOCATION OF ALL VISIBLE
BOUNDARY FENCES, APPARENT EASEMENTS, ROADWAYS
AND VISIBLE ENCROACHMENTS, IF ANY

THIS SURVEY IS MADE FOR THE USE OF THE PRESENT
OWNERS OF THE PROPERTY, AND ALSO THOSE WHO
PURCHASE, MORTGAGE OR GUARANTEE TITLE THERETO
WITHIN ONE (1) YEAR FROM DATE HERETO.

John P. Krott
JOHN P. KROTT, R.L.S. 2258

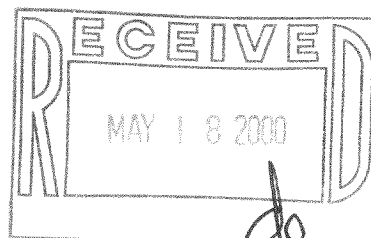

NOTE: THIS IS NOT A CERTIFIED COPY
UNLESS SEAL IS IN RED.

JOB NUMBER #99155 3-16 GI 087

316-1180

GI-87